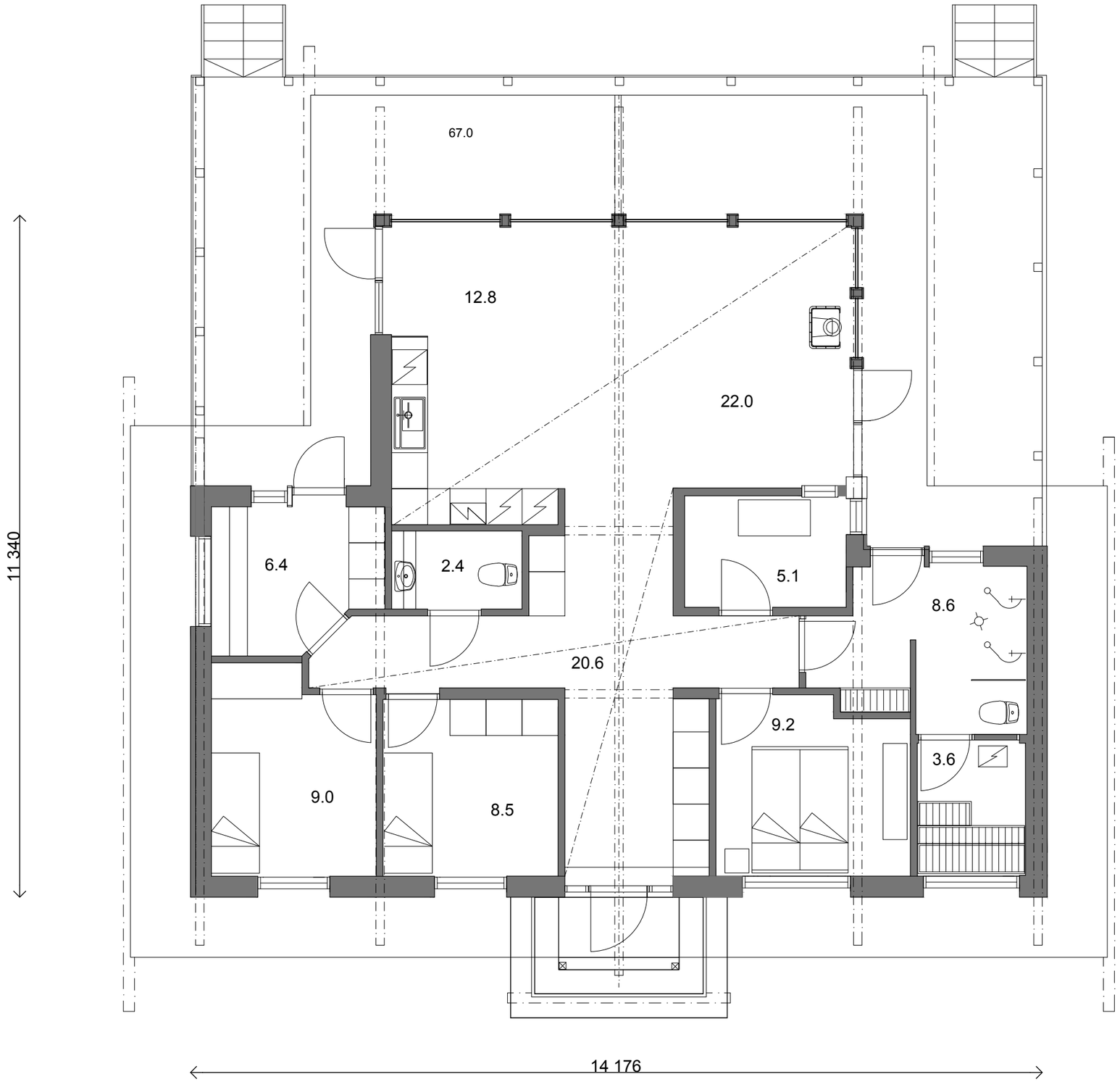
67.0
12.8
22.0
6.4
2.4
5.1
8.6
20.6
9.2
3.6
9.0
8.5
11 340
14 176