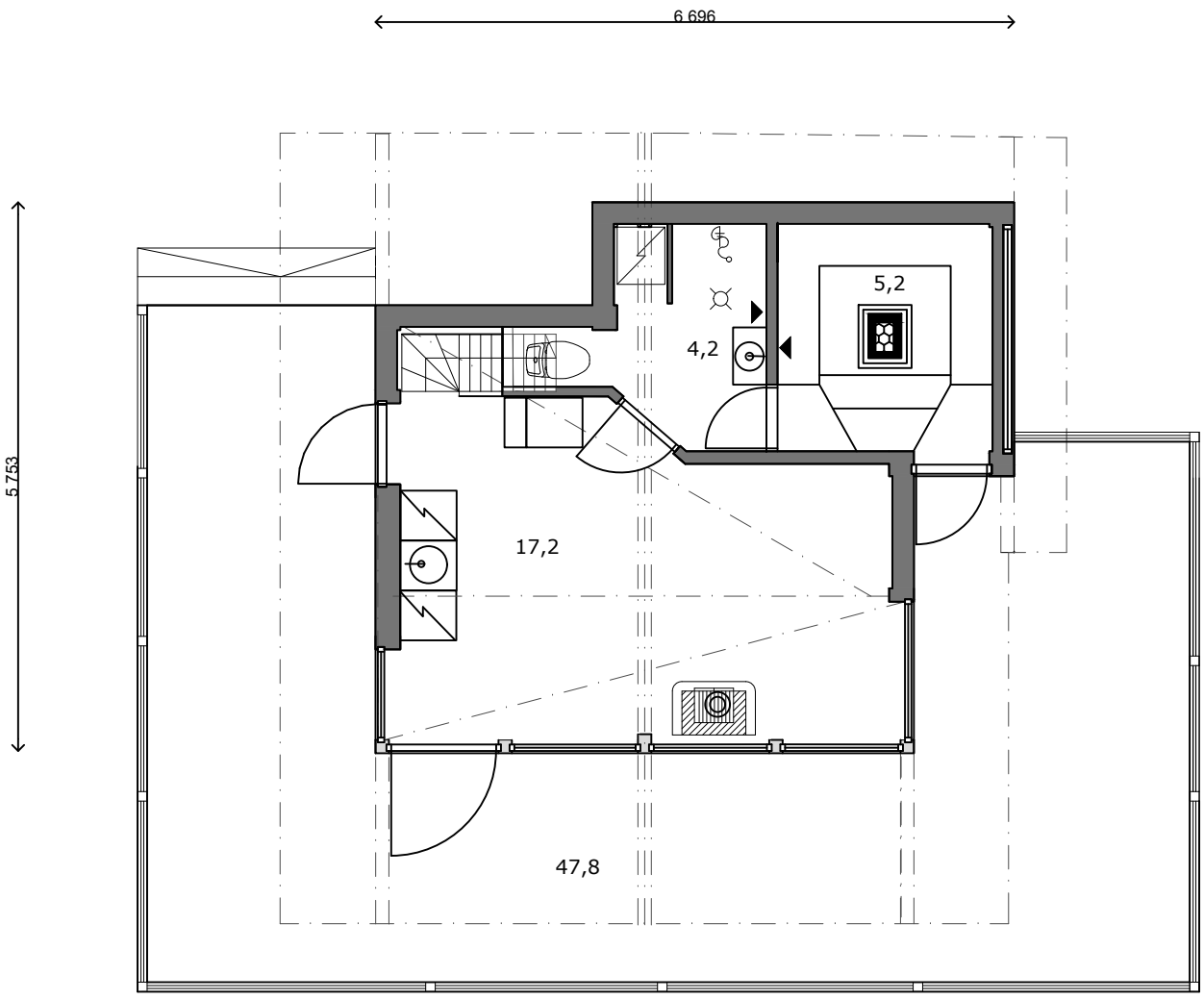
6 696
5 753
5,2
4,2
17,2
47,8

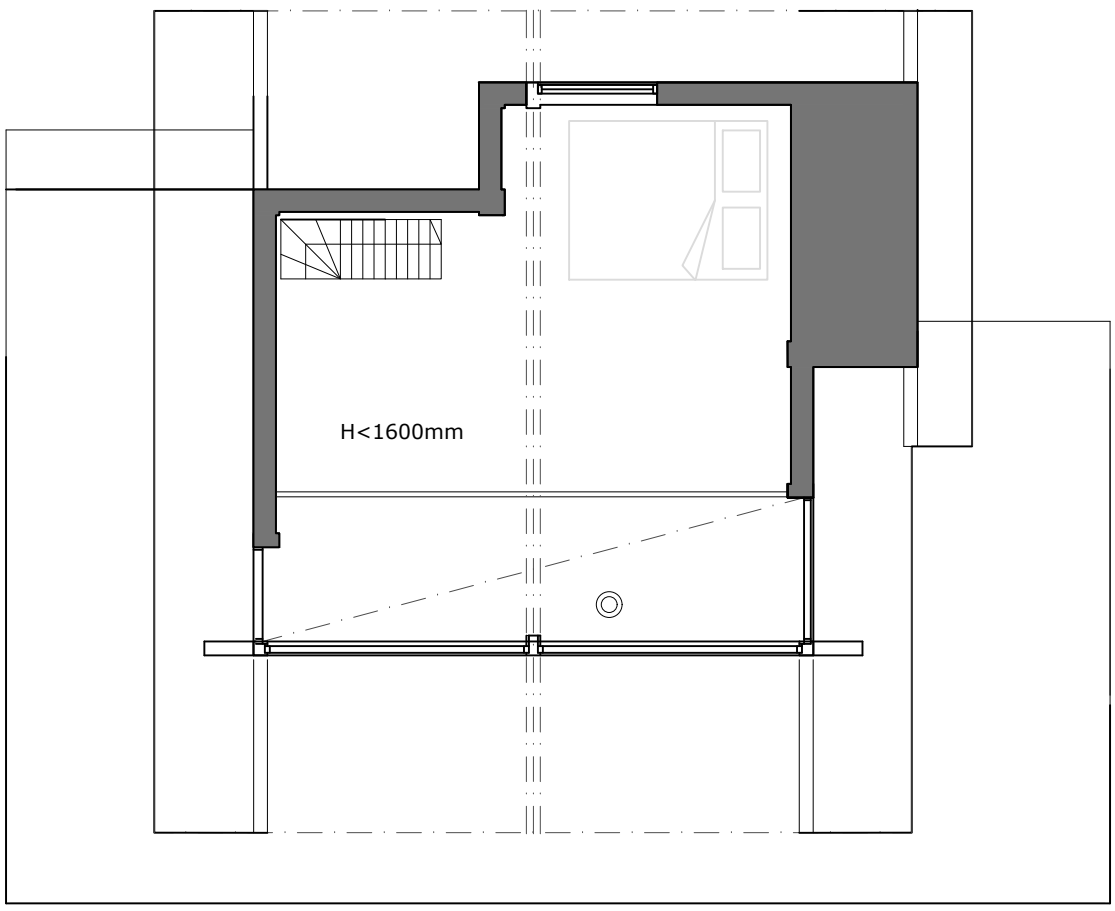
H<1600mm