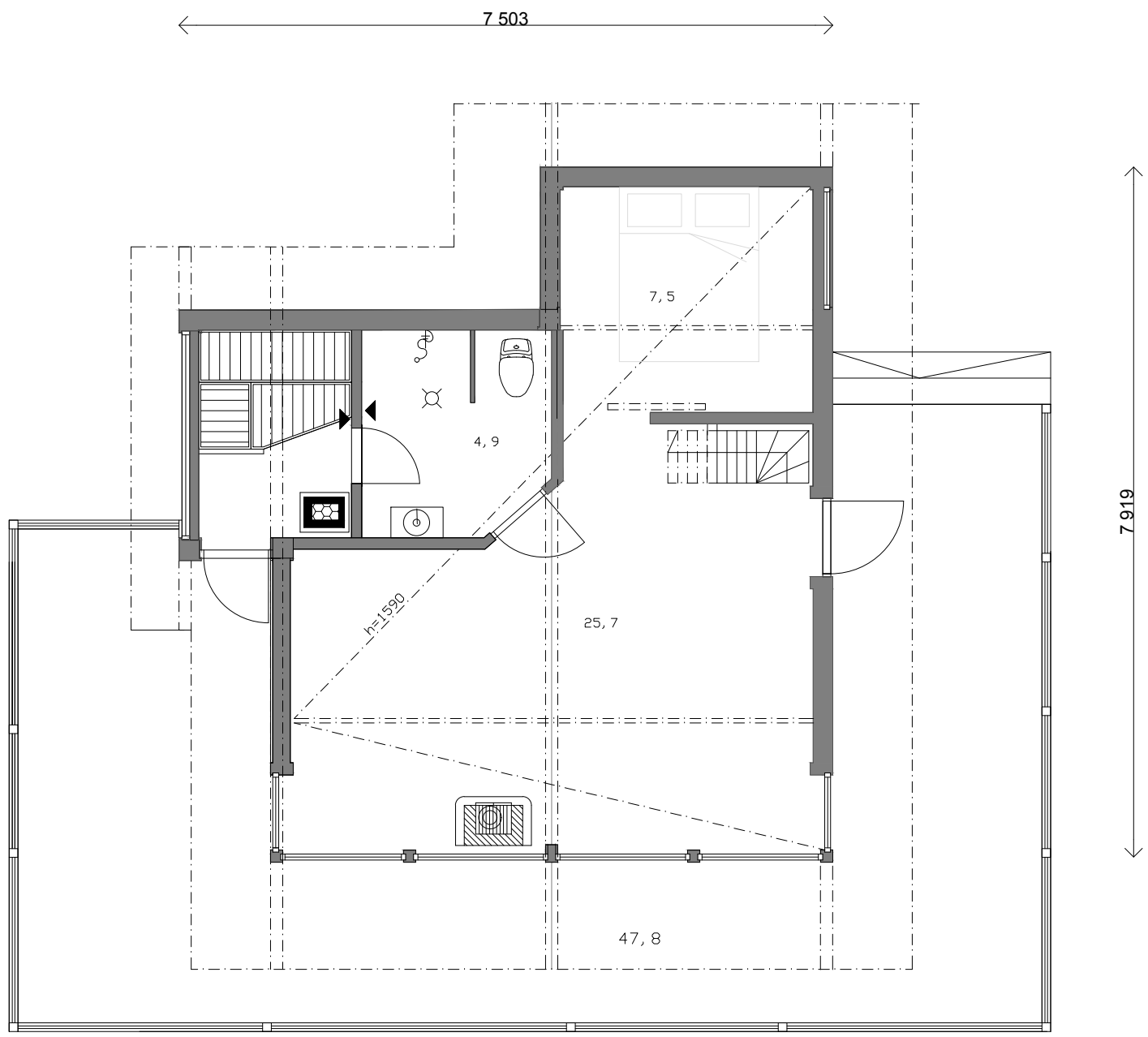
7 503
7 919
7, 5
4, 9
25, 7
47, 8
h=1590

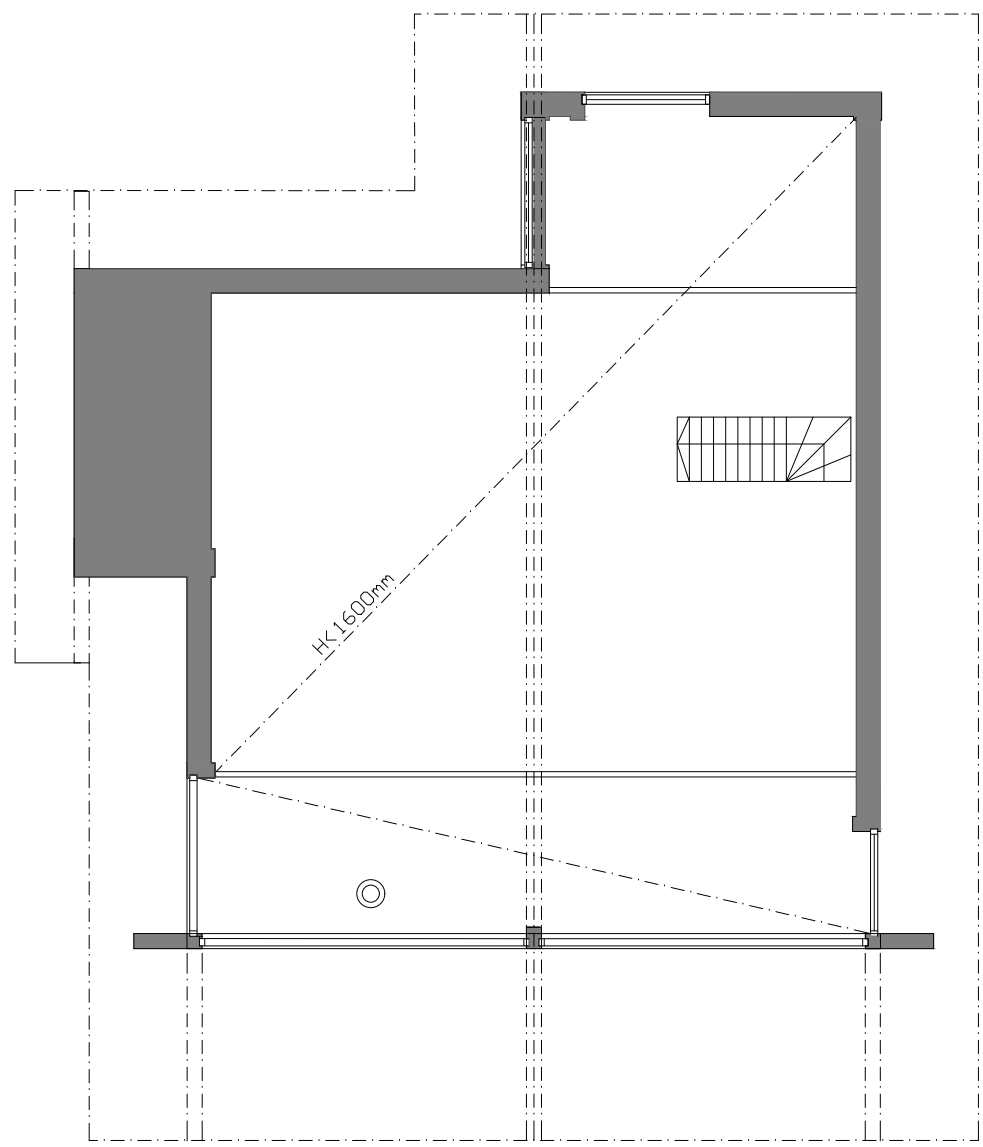
H<1600mm