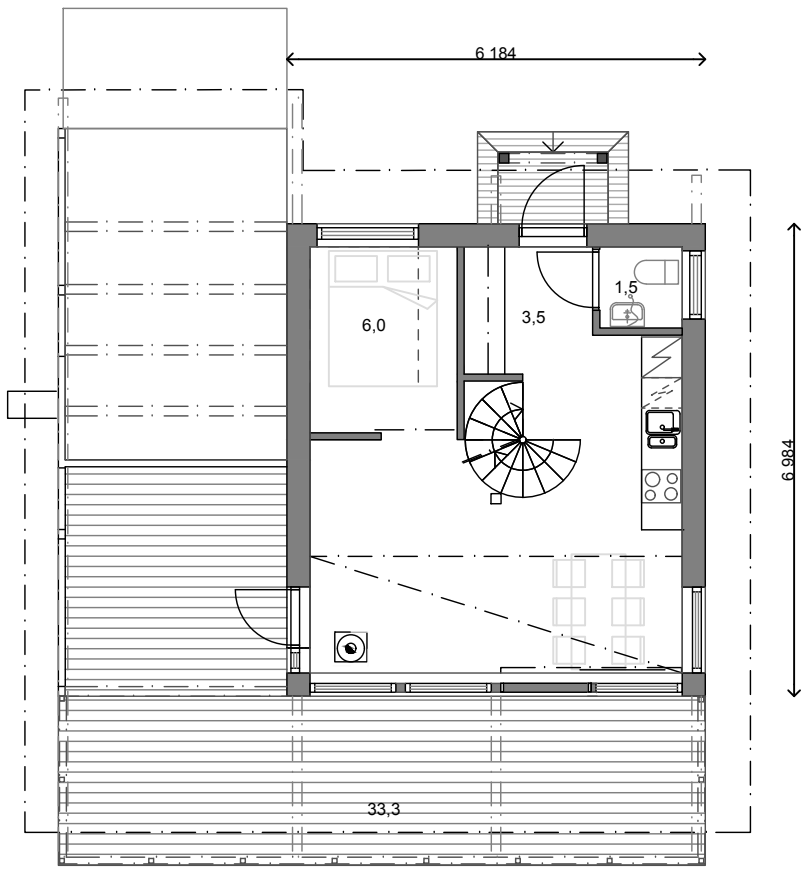
6 184
6 984
6,0
3,5
1,5
33,3

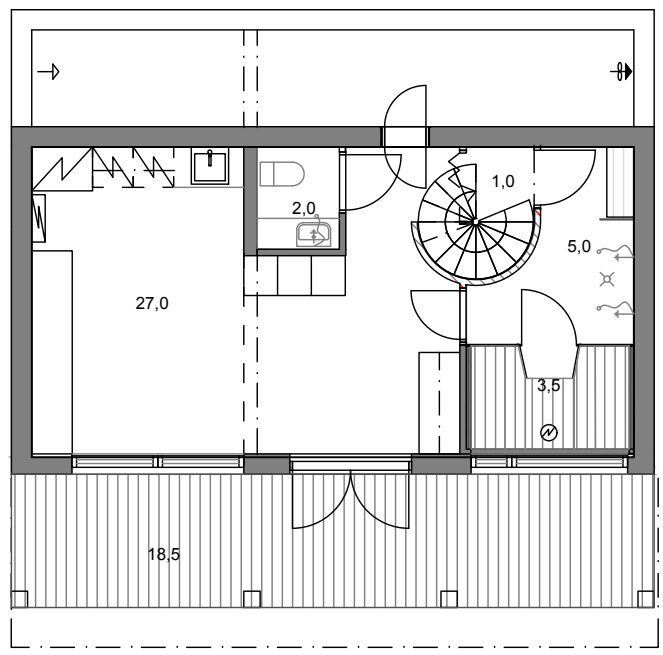
1,0
2,0
5,0
27,0
3,5
18,5

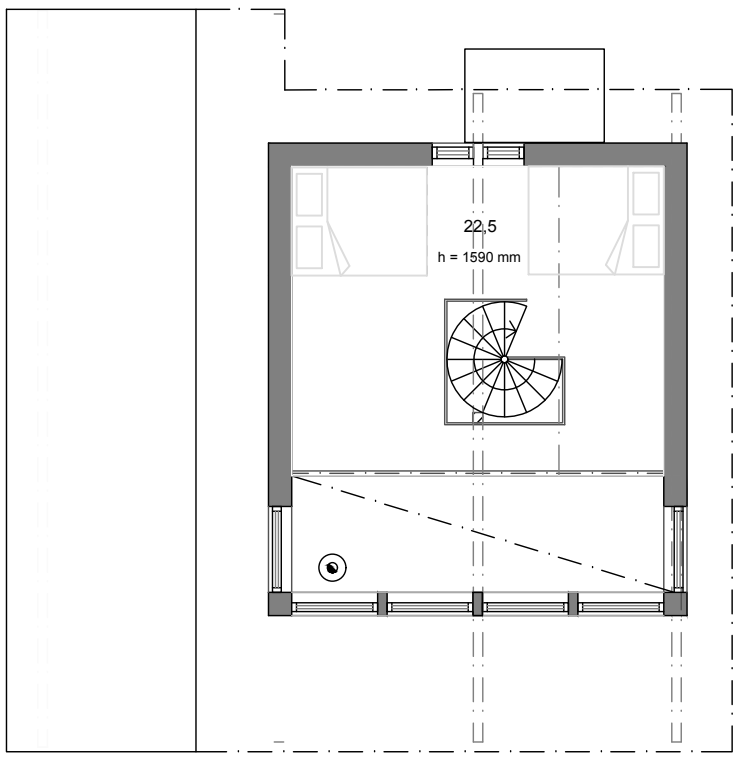
22,5
h = 1590 mm