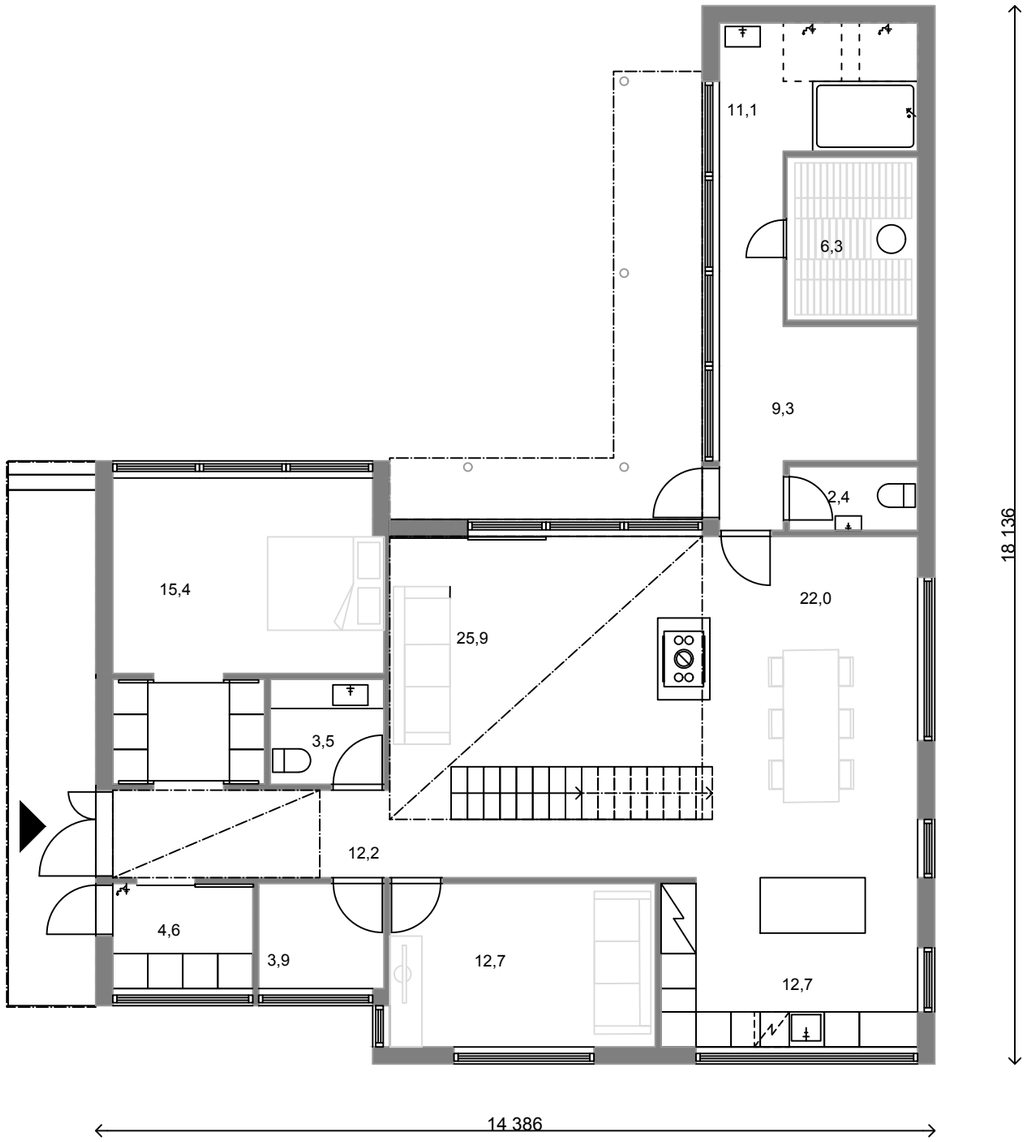
11,1
6,3
9,3
2,4
22,0
15,4
25,9
3,5
12,2
4,6
3,9
12,7
12,7
18 136
14 386

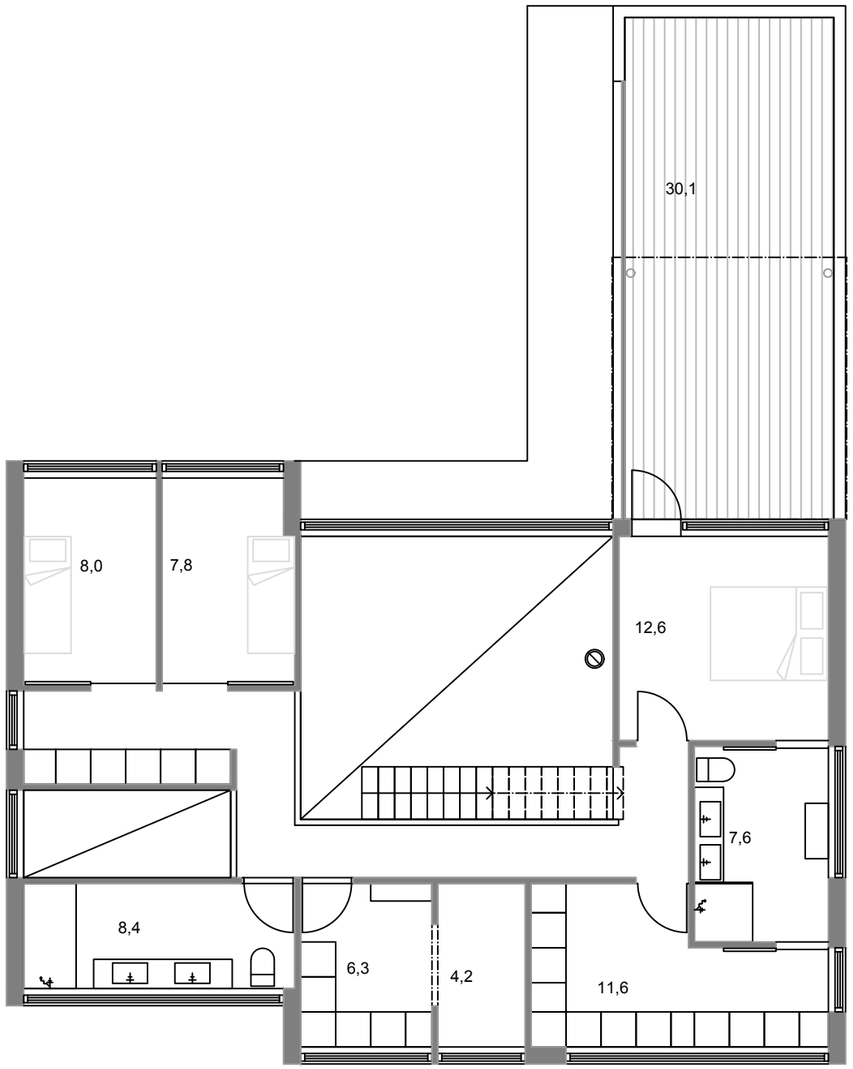
30,1
8,0
7,8
12,6
7,6
8,4
6,3
4,2
11,6