11 700
14 170
30,1
16,3
5,0
11,2
3,6
8,4
11,7
12,2
3,0

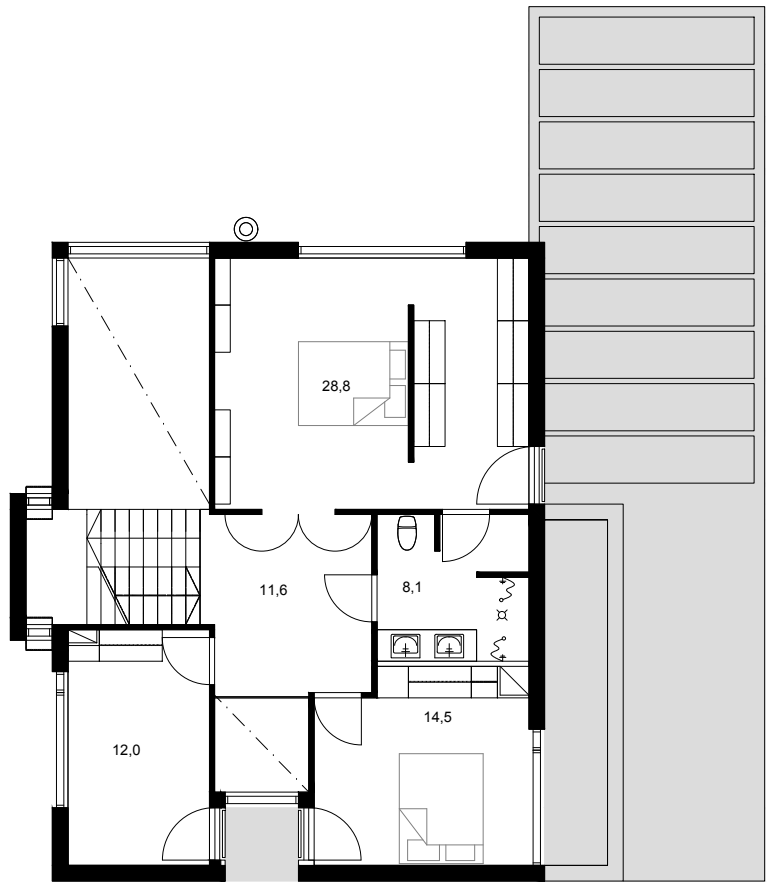
28,8
11,6
8,1
12,0
14,5

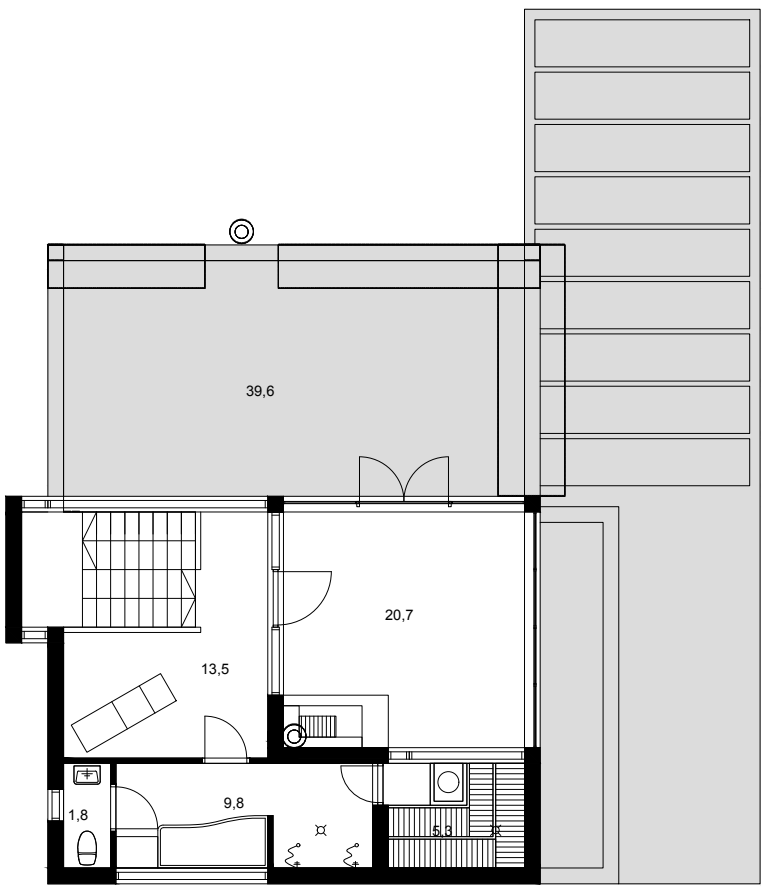
39,6
20,7
13,5
1,8
9,8
5,6